

Earn Cash For Your School

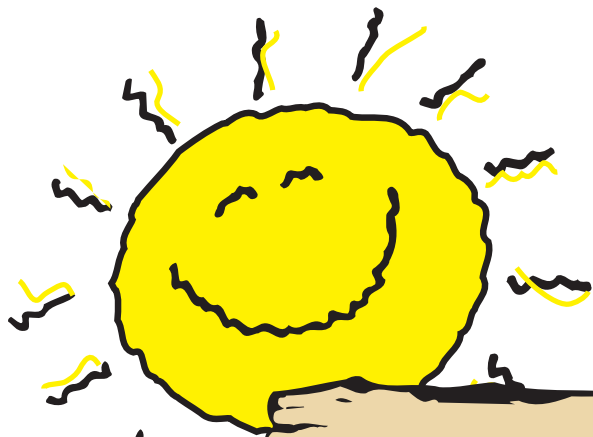

**Save Your
Receipt
Points**

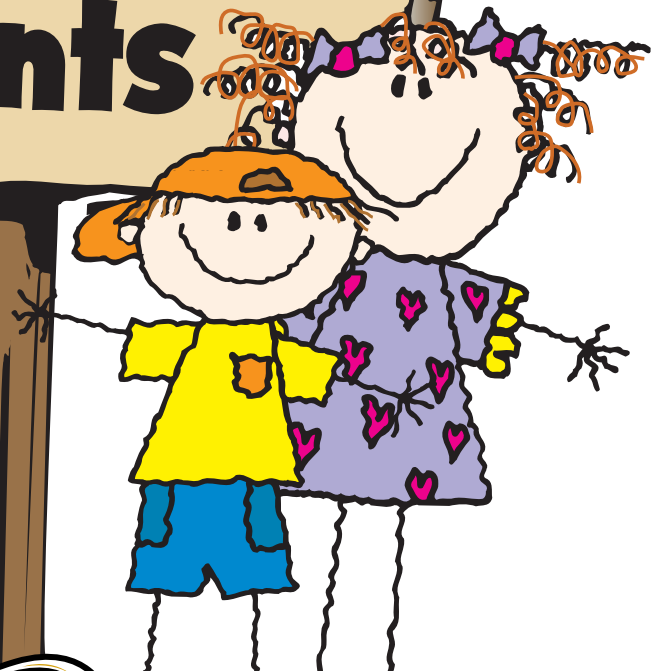

Food Club®

Labels For Learning

FOOD CLUB
Labels For Learning

**New Participant
Registration Form**

If you have already registered you do not need to fill out a new form.



Today's Date _____

Labels For Learning Coordinator

Contact Name: _____

Contact E-mail Address: _____

Contact Mailing Address: _____

City: _____ State _____ Zip _____

Contact Phone Number: _____

School/Organization Information

School/Organization Name: _____

School/Organization Mailing Address: _____

City: _____ State _____ Zip _____

School/Organization Phone Number: _____

School/Organization Type (Please Circle One)

Public Private Parochial Other

School Level (Circle All That Apply)

Preschool Elementary Middle Jr. High High School

Please mail or fax this form to:

Coborn's Inc.

Janet Baker

P.O. Box 6146

St. Cloud, MN 56302

Fax: 320-203-6237

FOOD CLUB
Labels For Learning
Materials Order Form

Please make copies of this form for future orders.



Today's Date _____

Cash Wise is committed to the success and support of your "Labels for Learning" program. Below are program awareness materials available for you to use. Please send this order form via mail or fax. Allow 2-4 weeks for delivery of materials.

School/Organization Information

School/Organization Name: _____

School/Organization Mailing Address: _____

City: _____ State _____ Zip _____

School/Organization Phone Number: _____

Parent Letters

Qty Needed: _____

Posters 11"x17"

Qty Needed: _____

Limit 6 Please

Please mail or fax this form to:

Coborn's Inc.

Janet Baker

P.O. Box 6146

St. Cloud, MN 56302

Fax: 320-203-6237

FOOD CLUB
Labels For Learning
Redemption Form

Please make copies of this form for future redemption.



Today's Date _____

Please include this completed form along with all receipts.

Please mail to:

Coborn's Inc.

Janet Baker

P.O. Box 6146

St. Cloud, MN 56302

School/Organization Information

School/Organization Name: _____

School/Organization Mailing Address: _____

City: _____ State _____ Zip _____

School/Organization Phone Number: _____

Calculating Rewards

Number of TOTAL POINTS: _____

x.01 = _____

Register receipt points need to be in bundles of 2,500 points each.

Shipping Costs

All postage charges are the responsibility of the organizations or its representative. Cash Wise cannot be held responsible for lost, stolen or misdirected packages.

Cash Rewards

Checks will be made payable to the school/organization on the redemption form. (No personal checks)

Please allow 4-6 weeks for your check to arrive.

FOOD CLUB

Labels For Learning

11" x 17" School Poster Sample



Earn Cash

For Our School

It's as EASY as...

1. Purchase Food Club, Top Care, Paws, & Full Circle items and receive Labels For Learning points on your receipt.
2. Drop the receipt points in our school's designated collection box.
3. Cash Wise will redeem them for money that goes to our school!

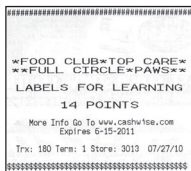

Sample of Receipt with Labels For Learning Points



Food Club
Labels For Learning



FOOD CLUB

Labels For Learning

Cash Wise Store Contacts



Coborn's Inc.

Corporate Office

1445 Highway 23 E
St. Cloud MN 56304
(320) 252-4222

Janet Baker Coordinator

janet.baker@cobornsinc.com

andy.knoblauch@cobornsinc.com

Cash Wise Foods

Shane Theisen
1300 5th St SE
Willmar MN 56201
(320) 235-2485

Cash Wise Foods

Brad Johannes
1220 Westridge Rd
New Ulm MN 56073
(507) 354-2717

Cash Wise Foods

Jim Polk
1144 E Bismarck Expy
Bismarck ND 58504
(701) 223-8771

Cash Wise Foods

Larry Warhol
113 Waite Ave S
Waite Park MN 56387
(320) 259-1308

Cash Wise Foods

Tim Cegla
495 W North St
Owatonna MN 55060
(507) 451-7220

Cash Wise Foods

Philip Rosenberger
250 33rd Avenue South
St. Cloud, MN 56301
(320) 255-9193

Cash Wise Foods

Glenn Woelfel
1020 Highway 15 S
Hutchinson MN 55350
(320) 587-7655

Cash Wise Foods

Greg Jaroszewski
3300 Highway 10 E
Moorhead, MN 56560
(218) 236-4910

Cash Wise Foods

Chris Happke
1001 4th Street South East
St. Cloud, MN 56304
(320) 253-1322

Cash Wise Foods

Tim Rhode
1401 33rd St S
Fargo ND 58103
(701) 237-4120